

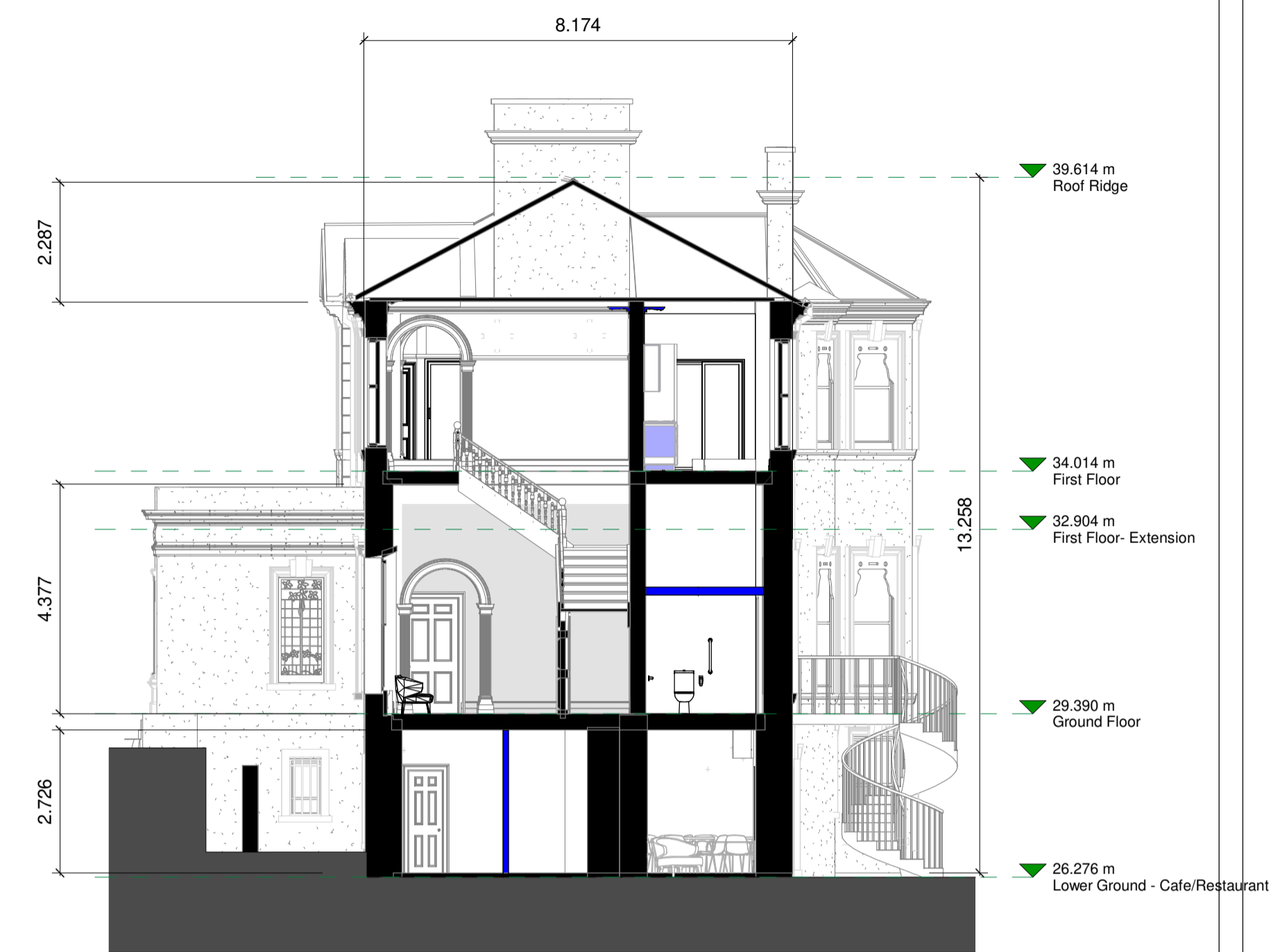

Section 1
1 : 100

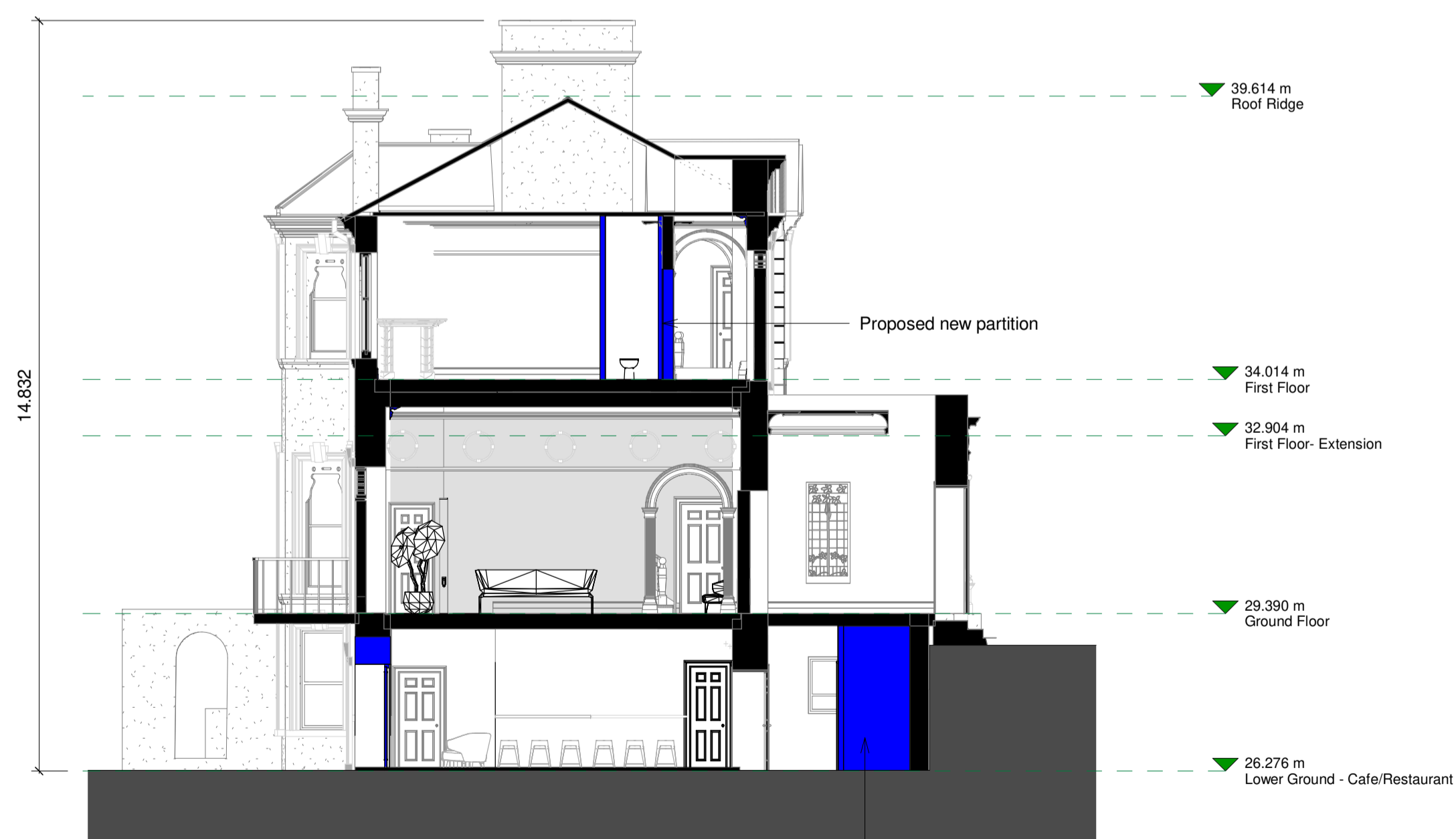

Section 2
1 : 100



Section 3
1 : 100



Section 4
1 : 100

Notes:

- Do not scale from this drawing. Use figured dimensions in all cases.
- Verify dimensions on site and report any discrepancies to the Architect immediately.
- This drawing is to be read in conjunction with the Architect's Specification.
- © This drawing is copyright and may only be reproduced with the Architect's permission.

Drawing Notes:

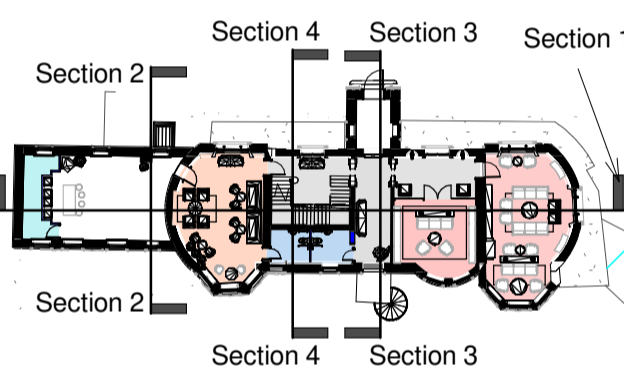

Section Key Plan
1 : 500

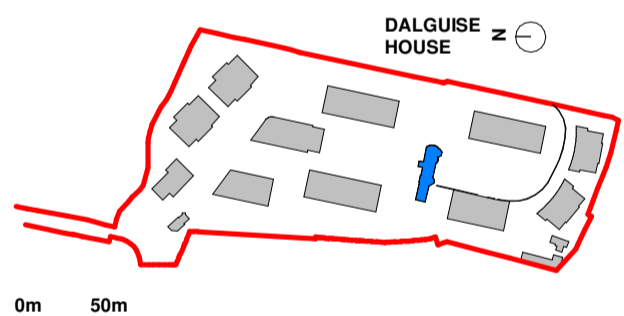

Existing
Demolition
Proposed

Revision Number	Date	Drawn	Issued For Planning
P01	20.04.22		Details of Issue / Revision



Client Details:
GEDV Monkstown Owner Limited, 3rd Floor
Kilmore House, Park Lane, Spencer Dock,
Dublin 1.

Project Details:
Dalguise
Monkstown

Drawing Title:
Dalguise House Proposed Sections

Job No. P21-066D	Sheet Size: A1	Scale @A1: 1:100
Issue Date: 24/10/2022	Drawn By: MG	Reviewed By: EOB

Status	Purpose of Issue
P01	PLANNING PERMISSION

Revision
P01